A tua palavra, Senhor

Salmo 118, 105-112

82

Teodoro Sousa

Refrão

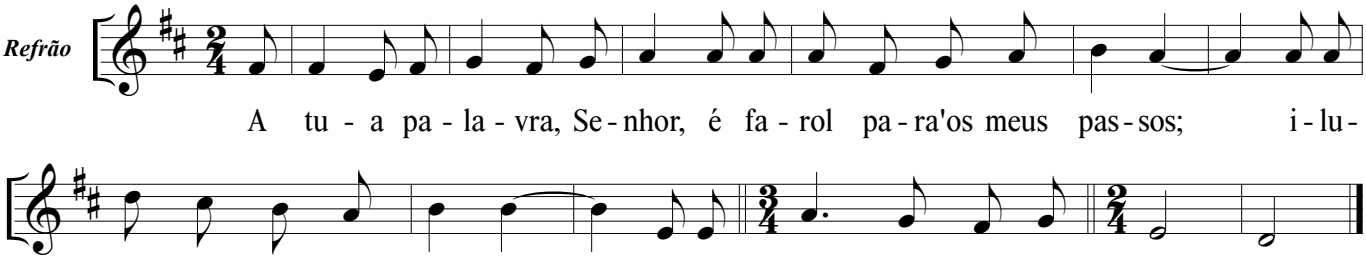

Estrofes

Solista

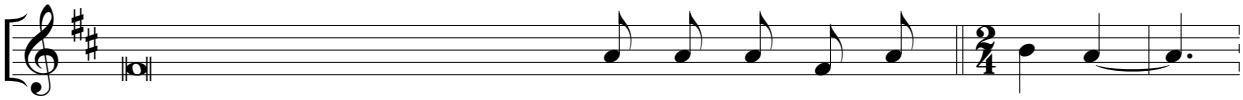

1. Aceita, Senhor, os lou - **vo** - res da *mi - nha* **bo** - ca,
2. Apodera–se de **mim** u - ma *gran-de'an* - **gús** - tia,
3. As tuas ordens são a minha he - **ran** - ça *pa - ra* **sem** - pre,
4. Decidi cum - - - **prir** os *teus pre* - **cei** - tos,

Coro

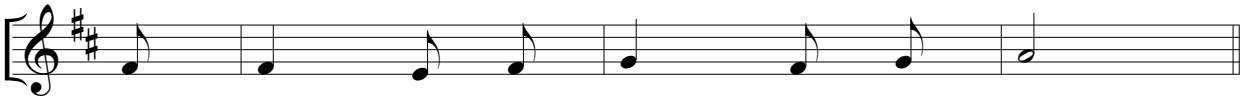

A tu - a pa - la - vra, Se - nhor,

Solista

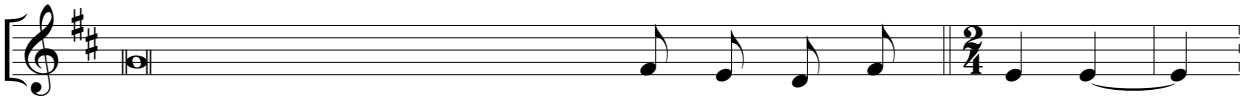

(1.) e dá–me a conhe - *cer os teus de* - **cre** - tos.
(2.) dá–me vida segun - *do'a tu - a pro* - **mes** - sa.
(3) porque elas alegram *o meu co - ra* - **ção.**
(4.) seja essa para sempre a *mi - nha re - com* - **pen** - sa.

Coro

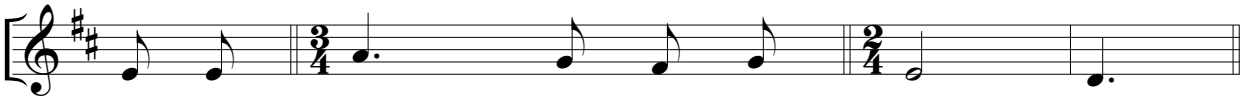

i - lu - mi - na'os meus ca - mi - nhos.